UNDER PEER REVIEW

Review Article

Therapeutic arsenal against leishmaniases: a review

ABSTRACT

Leishmaniases are included in the group of reemerging neglected tropical diseases caused by flagellated parasites of the *Leishmania* genus.WHO recommends the use of chemotherapy as the main control measure for all the types of the disease. Antimonials are the first drug of choice, but they can be replaced by amphotericin B, mitelfosine, paromomycin and pentamidine isethionate, or associations. Generically, all the medicines that contain these drugs have several drawbacks.In the face of this, chemotherapy for leishmaniasis treatment is increasingly the object of study, searching for safer or more effective drugs or new drug delivery vehicles, where nanotechnology is highlighted.Thus, the purpose of this review is to present the therapeuticarsenal available in the market and that has been investigated for this application.

Keywords: neglected tropical diseases (NTD);leishmaniasis;chemotherapy;leishmanicidal;nanotechnology.

INTRODUCTION

Leishmaniasis is a parasitedisease transmitted by the hematophagy of aPhlebotominae (*Phlebotomus* or*Lutzomyia*genus) whose major reservoir isthe man[1; 2]. It is caused by approximately 20 different species of a protozoa of the *Leishmania* genus, which is subdivided into two different subgenera, *L. (Leishmania)* spp. and*L. (Viannia)* spp., of the *Kinetoplastida* order,*Tripanosomatidae*family. Depending on the lifecycle stage, these protozoa take one of the two forms: with flagellum, named promastigote and without flagellum, amastigote.

Based on the species of the infectious agent and the spectrum of their clinical manifestation, leishmaniases are classified by WHO[3]into cutaneous leishmaniasis (CL)and visceral leishmaniasis (VL). The latter is the most severe form of the disease, characterized by high fever, substantial weight loss, swelling of the spleen and liver andanemia. If this disease is not treated, it can have a mortality rate as high as 100%. CL, although milder, has higher incidence, and because it can have different manifestations, it can affect the mucous membranes and thus, suffer a sub-classification, mucosal leishmaniasis (ML) [4].

According to DND*i,*leishmaniasis is one of the most important neglected diseases, as it occurs in 98 countries with 350 million people at risk.VL is endemic in 88 countries (across Asia, East Africa, South America and the Mediterranean region), of which 72 are under development, but its impact on global public health is underestimated, since declaring the disease is mandatory in only 32 of the affected countries.The most affected countries are Bangladesh, Brazil, India, Ethiopia, Kenia, Nepal and Sudan, which represent more than 90% new cases; whereas the countries most affected by CL are Afghanistan, Algeria, Colombia, Brazil, Iran, Syria, Ethiopia, Sudan, Costa Rica and Peru [5].

This disease appears as reemerging in several regions, already described in countries such as Brazil and India [6-8]. This panorama is attributed to several factors such as: the range of zoonotic *Leishmania* species of unknown etiology, that can affect humans; the occurrence of infection in other secondary hosts; man invasion of zoonotic foci; changes in susceptibility to infection of the human host [9], as for example, the co-infection *Leishmania*-HIV [10].

However, regardless leishmaniasis form of manifestation of, WHO recommends chemotherapy as the primary control measure.

UNDER PEER REVIEW

LEISHMANICIDAL DRUGS IN THE MARKET

Antimonials

According to the World Health Organization, antimonials are the first drug of choice [3].

Antimony is classified as a metalloid, and is found in nature as the isotopes 121Sb (57.25%) and 123Sb (42.75%).Its most common oxidation states are SbIII and SbV [11].

The first global report on the use of antimonials in leishmaniasis treatment was by the Brazilian doctor Gaspar Vianna in 1912, who described the use of tartar emetic or antimony III and potassium tartrate [12]. However, in view of its toxicity (it generally accumulates in vascularized organs and tissues, especially liver and kidney, besides having high affinity for the spleen and blood) other antimony compounds have been tested, arriving to pentavalent antimonials [13]. In both cases, the compounds with therapeutic action are the result of the formation of water soluble complexes between organic acids and derived carbohydrates (tartaric acids or gluconic acid)and antimony [14].

Pentavalent antimonials

The antimonials used in leishmaniasis treatment are listed in figure1[13].

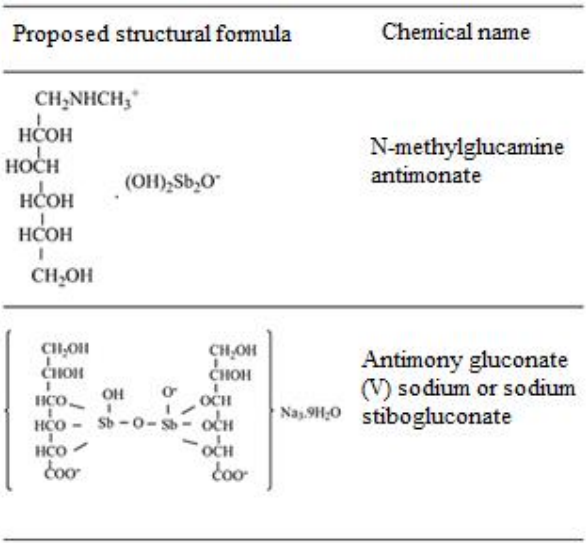

Figure 1. Chemical structure of antimonials [13]

N-methylglucamine antimoniate (Glucantime®, Aventis, France) is the antimonial compound used in Latin countries; and sodium stibogluconate (Pentostan®, Glaxo Wellcome, United Kingdom) is used in English-speaking countries.The difference in the choice of these drugs is not only due to the different*Leishmania spp.*species that cause the disease, but also to the inherent differences in sensitivity of the species to the available drugs and the site of the infection (CL, ML and VL forms), thus imposing different requirements on drug pharmacokinetics[15].

Dosage

Glucantime® is marketed in 5mL vials, containing 1.5gcrude antimony and 405 mg/SbV. Then, each ml contains 81mg of SbV. According to WHO, the dosage must be calculated in mg of SbV/kg/dayaiming at standardizing the treatment. In 1982,WHO suggested optimal dose of 20mg/kg/day, for both, CL and VL treatments,limited to a maximum dosage of 850 mg Sb/dayfor up to 28 days (usually 20 days for CL and 28 days for VL, with possible dose and/or therapy duration adjustments in individual cases – [5]). This dosage is well tolerated by children and malnourished people. The drug should be preferably intravenously administered by slow injection over 5 minutes, but gluteal intramuscular administration can also be used [16].

Marsden reports that conventional pentavalent antimonials cannot be orally administered due to poor absorption and/or inactivation in the stomach[17].

UNDER PEER REVIEW

Mechanism of action

From the discovery of pentavalent antimonial drugs in 1940 until nowadays, they have been the first-line treatment in almost all geographic areas, through intramuscular, intravenous or intralesional administration for any infection by *Leishmania*[5; 18]. However, the mechanism of action and the reason of the selective toxicity of these leishmanicidal agents remain little known[19].

According toSereno et al.[20], there are indications that trivalent antimony is substantially more potent than its pentavalent oxidation state against both parasite forms (amastigotes and promastigotes)of,at least three*Leishmania*species. Some authors have reported that trivalent antimony is the toxic element to intracellular*Leishmania*[20; 21]. Such results strengthen some hypotheses, as that fromMiekeley et al.[22], who verified that after intramuscular administration of N-methylglucamine antimoniate in leishmaniasis patients, the stibiate (organic compound) is converted *in vivo* to the ionic forms SbIII and SbV. This result indicates that SbVis bioreduced to its trivalent form, in accordance with other studies that show that the*in vivo* formation of SbIII is responsible for both the drug toxicity and its therapeutic activity. This theory was first proposed by Goodwin and Page, who believed that SbV could act as a prodrug, thus needing to be converted to its active form, SbIII[23].

The *Leishmania*species present an organelle characteristic of the Trypanosomatidae family, the glycosome, which contains nine enzymes involved in reactions of the glycolytic pathway, including glyceraldehyde 3-phosphate dehydrogenase (GAPDH). It acts both, in the human host and in the trypanosome, catalyzing the conversion of glyceraldehyde 3-phosphateto 1,3-diphosphoglycerate, in the presence of $NAD^+$and inorganic phosphate. This biochemical path is considered the main source of energy for promastigotes but it is also important for amastigotes. As a result, the depletion of intracellular ATP levels due to the interference of glycolysis and beta-oxidation of fatty acids in amastigotes is regarded as the main mechanism of action of antimonials against different*Leishmania*species[24].

Another possible mechanism of action of antimonials is the inactivation of a zinc-dependent metalloprotease in the amastigote form, through the substitution of antimony by zinc in that enzyme, thus inhibiting the development of the parasite[25].

Adverse effects

It is known that the pentavalent form does not bind to erythrocytes. Therefore, they reach higher concentration levels in plasma than the trivalent compounds. After consecutive administrations, there is an increase of the retention levels, transformation to the trivalent form and accumulation in tissues such as spleen and liver, which causes the toxic effects related to antimony administration. The trivalent compounds bind in greater amount to the tissues and blood red cells, justifying their higher toxicity [26].

According to the systematic review by Oliveira et al., the most frequently reported adverse effects of antimonials are musculoskeletal pain, nausea, vomiting, diarrhea, abdominal pain, headache, anorexia, asthenia, fatigue, fever, pancreatitis, rash, erythema and hives; besides frequently reported reactions, such as phlebitis and edema associated with intravenous administration[27]. Side effects such as cardiotoxicity, pancreatitis and nephrotoxicity[28-32], can lead to patient hospitalization and monitoring and interruption of antimonial treatment.

Clinical tests show elevation of serum levels of pancreatic enzymes associated with abdominal pain. In addition, increased creatine phosphokinase and alkaline phosphatase, renal failure, eosinophilia, leucopenia and thrombocytopenia have also been reported; leading to treatment discontinuation in some cases [27].

Factors that lead to antimonial treatment substitution

The parenteral administration of these drugs requires a multiple dose regimen due to rapid renal clearance. When multiple consecutive doses are administered, the dosage is not fulfilled, resulting in drug resistance[33].Resistance can also occur because of the intrinsic differences among the different species that cause the disease in diverse geographic regions. Thus, reassessment of each type of treatment depending on VL and/or CL endemic areas is necessary[18].

When there is no satisfactory response and in some limited cases such as co-infection with HIV and treatment of pregnant women, treatment with pentavalent antimonials is not recommended and the adoption of second choice drugs is required [3].

UNDER PEER REVIEW

Amphotericin B

In Bihar, an Indian state where VL is more endemic, the parasites are increasingly less susceptible to treatment with antimonials. This led to failure of the general treatment therewith, resulting in changing leishmaniasis treatment to conventional amphotericin B[18].

Amphotericin B is a polyene antibiotic(Figure 2) naturally produced by the actinomycete*Streptomyces nodosus*widely used in the treatment of most systemic mycoses affecting immunocompromised patients [34]. It was introduced in the pharmaceutical market in 1950 [35]and the reports on its use for leishmaniasis treatment in northern Bihar and districts adjacent to Nepal are from the 80s when the response to antimonials became less than50% [36]. Nowadays, it is the first drug of choice for treating pregnant women and the second-line drug when there is no response to treatment with antimonials or when antimonials are not recommended such as cases of immunocompromised andHIV-VL co-infected patients [37].

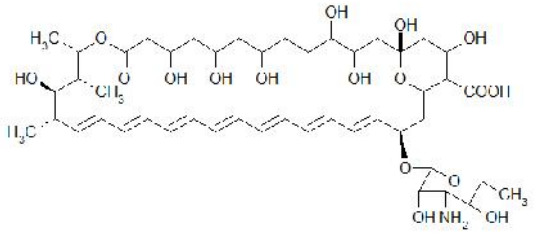

Figure 2. Amphotericin B chemical structure

Four formulations are currently marketed: amphotericin B deoxycholate (Fungizone®, Bristol Meyers Squibb, United States), liposomal amphotericin B (AmBisome®; Gilead Sciences, United States), amphotericin B lipid complex (ABLC; Abelcet®, Enzon Pharmaceuticals, United States) and amphotericin B colloidal dispersion (ABCD; Amphotec™, InterMune Corp, Canada) [37]; however AmBisome®is the drug recommended by WHO for leishmaniasis treatment[3].

Amphotericin B liposomal formulation was introduced in the European pharmaceutical market in 1989 [38]and the association of the drug with the nanocarrier (small unilamellar vesicles – SUVs) allowed a reduction of the adverse effects, due to a specific release to macrophages of the liver, spleen and bone marrow, affected by leishmaniasis[37].

Dosage

WHO recommends a daily administration of0.75 to 1mg/kgof liposomal amphotericin B, which comes in vials containing 50 mg of freeze dried amphotericin B sodium deoxycholate through intravenous infusion during14 to 20 days, with a 50mg minimum daily dose for VL treatment. For CL treatment it is also recommended the administration of 0.75 to1mg/kg/daydaily or on alternate days, limited to 50mg/day[5; 39].Treatment duration should be determined based on clinical evolution, considering the speed of the response and the presence of co-morbidities[40].

Immunocompromised patients present higher tolerance and, therefore, require higher amphotericin B total doses. Currently, 3 mg/kg liposomal amphotericin B are intravenously administered on days1 to 5, 14 and 21; or 3 mg/kg/dayduring 7 to 10 days; or 10 mg/kg/dayfor 2 daysVL infected patients. Immunocompromised patients, HIV-VL co-infected receive 0.5 to 1.0 mg/kg/day until reaching a total dose of 1.5 to 2.0 g amphotericin B and2 to 4 mg/kg/day liposomal amphotericin B in consecutive days or4 mg/kg on alternate days, accumulating a total dose of 20 to 60 mg/kg [41].

Mechanism of action

According to Chattopadhyay and Jafurulla, *Leishmania* binding and internalization into host cells involves its interaction with the cellmembrane, thus requiring the presence of cholesterol to occur the pathogen-host interaction[42].Cholesterol, then, would play a key role in protein organization and function of membranes and receptors.Amphotericin B binds to the cell membrane causing a specific change to sterols, resulting in pore formation, which would allow the leakage of intracellular substances and the parasite's cell death [43]. Liposomal amphotericin B specifically interacts with membrane sterols of the parasite (in this case,

UNDER PEER REVIEW

macrophages) membrane, sequestering them, and consequently, effectively reducing the ability to interact with cholesterol [37; 42].

Adverse effects

Amphotericin B, in general, has affinity for organs of the Reticuloendothelial System (RES), such as liver, thus explaining the hepatotoxicity that may occur after successive administrations [44].Liposomal amphotericin B is preferred to conventional because it presents a milder toxicity profile [18], in addition to high potential and action spectrum, resulting in greater reliability of use [34]. However,side effects such as anemia, heart and nephrotoxic effect, hypokalemia, nausea, vomiting, phlebitis, chills and fever are reported sometimes requiring treatment discontinuation [45]. The main advantage of the liposomal formulation is that it reduces renal and cardiac toxicity [34; 44].

Paromomycin

Paromomycin (PM) or aminosidineis a broad spectrum antibiotic (Figure 3), active against *Leishmania* (promastigotes and amastigotes), and some enteric protozoa and bacteria[41; 46]. Its leishmanicide action was discovered in 1980 and has been successfully administered for VL treatment by parenteral route and as topical agent for CL treatment as will be discussed in the relevant chapter[18]. It is indicated when the use of antimonials and amphotericin B is contraindicated [47], whether because of resistance to antimonials or because of adverse effects caused by them or amphotericin B.Paromomycin has fewer side effects than amphotericin B and is not sensitive to light [48].

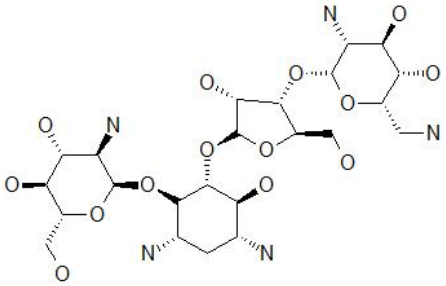

Figure 3. Paromomycin chemical structure

Dosage

It is marketed as Humatin® (Pfizer, United States)in vials or capsules (parenteral or oral treatment). The former is indicated for leishmaniasis treatment,with a dose of 14-16 mg/kg/dayfor up to 3 weeks[49].However, some studies report that a smaller dose of 11mg/kg/day intramuscular administered isalso effective[37; 46; 50].

Mechanism of action

According toDavidson et al., paromomycin binds to the 30S ribosomal subunit, impairing protein synthesis of the parasite causing its death through inhibition of its metabolism and mitochondrial respiration[46].

Adverse effects

Adverse effects are not common, but include elevation of liver function enzymes, reversible ototoxicity and renal failure [41].

Resistance to the drug and its *in vitro*induction for*Leishmania*have been reported. However,unlike resistant bacteria,*Leishmania*species do not present mutations in the 30S ribosomal subunit (main mechanism leading to resistance), but a lower paromomycin absorption[46].

Pentamidine

Pentamidine(Figure 4) isalso used for CL systemic treatment [18].It was introduced in the pharmaceutical market in 1937 but it was used as leishmanicide only in 1973. It is the drug of choice in cases of resistance to antimonials, when they are contraindicated or when the patient shows signs of liver or cardiac toxicity as a consequence of its use [51].

UNDER PEER REVIEW

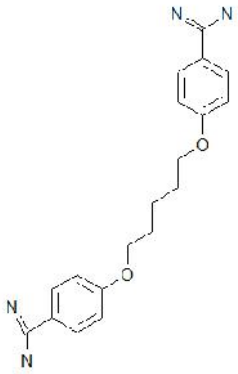

Figure 4. Pentamidine chemical structure

Dosage

Usually, pentamidineisethionate (Pentcarinat®, Sanofi-Aventis, France)is administered at a dose of 4mg/kg on alternate days, with 20 intramuscular applications for CL treatment [52; 53].

Mechanism of action

Its mechanism of action remains unknown. According to Basselin et al., amastigotes and promastigotes do not metabolize, but accumulate pentamidine against a concentration gradient through the cell membrane[54]. This accumulation results in polyamine transport inhibition, causing an imbalance between intra and extracellular polyamines, with consequent parasite growth inhibition.

Adverse effects

Pentamidine was the first drug to be used in patients resistant to antimony and this treatment was effective, although associated with adverse effects including pain at the injection site, nausea, fever, bitter taste, development of hypoglycemia, hypotension and type 1 diabetes [27].Cardiac toxicity and nephrotoxicity have also been reported[45], besides effectivenness decreasing after consecutive administrations [37].

Miltefosine

Miltefosine,trade name Impavido® (Paladin Labs, Canada),is an alkylphosphocholine analog (hexadecylphosphocholine) (Figure 5), which was originally developed as an antitumor agent, but that has proven to be clinically effective. It was recently introduced in the global pharmaceutical market for VL treatment [55].

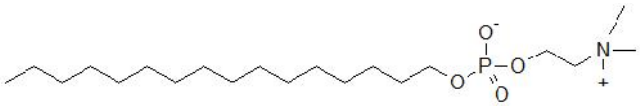

Figure 5. Miltefosine chemical structure

Although the leishmanicidal biochemical mechanism of miltefosine remains uncertain, it shows good *in vitro* and *in vivo* efficiency against *Leishmania*, when orally administered to animals. In a study that investigated oral miltefosine tolerance for Indian VL, 29 out of 30 patients (97%) were healed with 100 mg miltefosine/day (an average of 2.5 mg miltefosine/kg/day) during 28 days[56].

Taking into consideration, that the other drugs used in leishmaniasis treatment are currently parentally administered, miltefosine is the only one with the possibility of oral administration [13; 39].

Dosage

Miltefosine is formulated in capsules.A daily dose from 1.5 to 2.5 mg/kg is indicated for VL treatment of children above 3 years of age, adolescents, adults and the elderly; whereas for CL treatment, the daily dose indicated for children above 12 years of age weighing at least 30

UNDER PEER REVIEW

kg, adolescents and adults weighing less than 45 kg is 100 mg miltefosine, and 150 mg/dayfor patients weighting more than 45 kg [57].

Mechanism of action

Miltefosine is a phospholipid that, despite not knowing exactly how it acts as leishmanicidal in the human body, interacts with the protozoan's cell membrane, causing its death. This is attributed to the close similarity between protozoan and human plasma membranes[58].

Adverse effects

The limitations of this drug are: high cost, long half-life thus becoming vulnerable to rapid resistance development, and the need for monitoring gastrointestinal and liver side effects besides nephrotoxicity[37]. Increased serum levels of aminotransferases and creatine phosphokinase were also reported [27]. In addition, it is potentially teratogenic [5; 59].

COMBINATION THERAPY

According toVan Griensven and Diro, combination therapy has been increasingly exploited, especially in highly endemic areas, aiming at identifying a short, inexpensive and well-tolerated combination regimen[60]. The combination of drugs with different mechanisms of action can also help to delay resistance emergence andincrease the therapeutic life of drugs, bringing new therapies to current administration possibilities[61].

Several therapeutic regimens using this strategy have been reported [46; 60; 62].Some examples are described as highly efficient and have been adopted and indicated by WHO: combination of liposomal amphotericin B (5 mg/kgper infusion, single dose) and miltefosine (2.5 mg/kg/day during 7 days) and the combination of liposomal amphotericinB (5 mg/kg per infusion, single dose) and paromomycin (11mg/kg during10 days) used for the treatment of VL caused by *L. donovani*in Bangladesh, Bhutan, India and Nepal. The combination between pentavalent antimonials (20mg/kg/dayintramuscular or intravenously administered) and paromomycin(15mg/kg/dayintramuscular administered) during17 days isalso indicated by WHO for the treatment of VL caused by*L. donovani*in East Africa (Ethiopia, Eritrea, Kenya, Somalia, Sudanand Uganda) and Yemen[3].

UNDER STUDY

The long list of adverse effects described for all the drugs currently marketed, together with parenteral administration, except for miltefosine, leading to frequent treatment abandonment by the patients, thus favoring the development of resistant strains[63], explains that leishmaniasis chemotherapy is increasingly being investigated. There are researches in literature on new chemical substances and plant extracts, as well as new formulations ofknown drugs, where nanotechnology is highlighted. These, then, are the object of the next topics of this paper.

Sitamaquine

Sitamaquine is an 8-aminoquinoline analog (Figure 6) whose formulation is under development by GlaxoSmithKline (GSK) and is currently undergoing phase III clinical trials in India and Kenya. It is known that sitamaquine interacts with anionic phospholipids, such as phosphatidylinositol (PI) orphosphatidylglycerol (PG), while no interaction has been described with zwitterions or sterols. After sitamaquine initial interaction with the lipid monolayer, the hydrophobic interactions between the aromatic rings of the former and the acyl groups of the phospholipids of the latter, allow the complete insertion of the drug, with subsequent accumulation inside the parasite cells causing its death[64; 65].

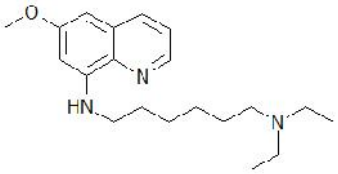

Figure 6. Sitamaquine chemical structure

UNDER PEER REVIEW

Sitamaquine, similar to miltefosine, is active by the oral route; however it has not shown to be efficient when topically administered for cutaneous leishmaniasis treatment[59; 65].

The side effects common to sitamaquine administration are: vomiting, abdominal pain, headache, methemoglobinemia, cyanosis, nephrotic syndrome, glomerulonephritis and nephrotoxicity[66].

Sitamaquine has shown *in vitro*activity against a range of species causing CL, with ED_{50}values against amastigotes varying between 2.9-19.0 µM[67]. Another study byJha et al., where 4 different sitamaquine doses (1.5; 1.75; 2.0 and 2.5 mg/kg/day) were used during 28 days,for a total of 30 patients, concluded that the oral administration of sitamaquine is efficient for VL treatment under test conditions and that it was, in general, well tolerated[59]. Similarly, the oral administration of 2 mg/kg/day sitamaquine during 28 dayshas been efficient and well tolerated in the treatment of 61 Kenyan patients. However, further studies are necessary to define dosage and duration of the ideal administration of this drug to better understand its adverse effects on the kidneys [66; 68].

Natural products

Plants are described as a potential source of new antiprotozoal drugs[69]. Many groups of natural products, including alkaloids, flavonoids, terpenoids and essential oils, have leishmanicidal activity already reported in the literature.

Alkaloids

Alkaloids are secondary metabolites, nitrogenated and generally alkaline (except colchicine, piperine and oximes), and, among other activities, their high leishmanicidal activity has been highlighted in scientific circles [70]. The literature reports were listed in chronological order in table 1.

386 **Table 1. Investigation of alkaloid leishmanicidal activity**

Alkaloid	Type	Evaluated species	Type of test	Result	Reference
N-demethylconodurine	indole	*L. amazonenses* amastigotes	*in vitro*	IC_{50} = 25 µg/mL	[71]
dictylomide-A and dictylomide-B	quinoline	*L. amazonenses* promastigotes	*in vitro*	total lysis of promastigotes at 100 µg/mL	[72]
N-demethylholacurtine, 15α-hydroxyholaminee holacurtine	steroid	*L. donovani* promastigotes	*in vitro*	6.25 > IC_{50}> 1.56µg/mL	[73]
holamine				1.56 > IC_{50} > 0.39 µg/mL	
dihydrocorynantheine	indole	*L. major* promastigotes	*in vitro*	IC_{50} = 1.65 µM	[74]
corynantheine				IC_{50} = 1.12 µM	
corynantheidine				IC_{50} = 2.81 µM	
E-3-quinol-2-yl-prop-2-en-1-ol	quinoline	*L. amazonenses* amastigotes	*in vivo* administered by oral route in BALB/c mice	25 mg/kg, during 15 days, reduced the parasite load in 54% and showed a significant reduction of the lesion weight of 22%. Meglumine antimoniate (100 mg/kg) reduced 98.4 % and 87.3 %, respectively	[75]
		L. infantum amastigotes		25 mg/kg, during 10 days, were able to reduce the parasite load by 83% Meglumine antimoniate (100 mg/kg) reduced by 65%	
		L. donovani amastigotes		25 or 12.5 mg/kg, during 10 days, were able to reduce the parasite load in 61% and 59%, respectively Mitelfosine (7.5 mg/kg) reduced by 72%	
15,22-*O*-diacetyl-19-oxo-	diterpenoid	*L. infantum*	*in vitro*	IC_{50} = 12.8 mg/L (after 72-hour culture), low toxicity	[76]

dihydroatisine		promastigotes		(74.28 mg/L)	
azitine				IC_{50} = 10.12 mg/L (after 72-hour culture), high toxicity (> 200 mg/L)	
isoazitine				IC_{50} = 7.39mg/L (after 72-hour culture), high toxicity (> 300 mg/L)	
O-methylmoschatolinee	isoquinoline	*L. braziliensis* promastigotes	*in vitro*	IC_{50} = 320.8 µg/mL	[77]
liriodenine				IC_{50} = 58.5µg/mL	
neolitsine	isoquinoline	*L. mexicana* promastigotes	*in vitro*	IC_{50} = 15 µM	[78]
cryptodorine				IC_{50} = 3 µM	
duguetine β-*N*-oxide	isoquinoline	promastigotas de *L. braziliensis*	*in vitro*	IC_{50} = 0.11 µM	[79]
dicentrinone				IC_{50} = 0.01 µM	

387

UNDER PEER REVIEW

Flavonoids

Flavonoids are a group of polyphenolic compounds widely found throughout the plant kingdom and with known antioxidant activity[80].

Tasdemir et al.conducted a comprehensive study to assess the efficiency of several flavonoids and their analogsagainst *L. donovani*amastigotes[81]. The study showed that the most potent metabolites werefisetin (IC_{50} = 0.6 µg/mL), 3-hydroxyflavone (IC_{50}= 0.7 µg/mL), andluteolin(IC_{50}= 0.8 µg/mL). The drug used as control,mitelfosine,had $IC_{50}$of 0.34 µg/mL.

Vila-Novaet al.isolated rutin from *Dimorphandra gardneriana*grains, a native plantof northeastern Brazil caatinga biome and tested it against *L. infantumchagasi*parasites[82]. The compound presented results that were not significantly different from the results of the control drug – EC_{50}of30.3 µg/mL and 43.3µg/mL for promastigotes and amastigotes,respectively, whereas for amphotericin B the results were: no effect and 19.75 µg/mL,respectively.

Quercetin (3,3',4',5´-7-penta-hidroxy-flavone) stands out among the flavonoids, because its leishmanicidal activity was confirmed in several studies, as shown in table 2 (in chronological order).

Table 2. Leishmanicidal activity of the flavonoid quercetin

Evaluated species	Type of test	Result	Reference
L. donovani amastigotes	*in vitro*	IC_{50} = 45.5 µM	[83]
	in vivo orally administered to golden hamster	14 mg/kg of the compound was able to reduce the spleen parasite load in 90%	
L. donovani amastigotes	*in vitro*	IC_{50} = 1.0 µg/L	[81]
	in vivo intraperitoneal administered to BALB/c mice	30 mg/kg during 5 days, was able to reduce infection in 15.3%	
L. amazonenses promastigotes	*in vitro*	IC_{50} = 1.0 µg/mL	[84]
L. infantum chagasi amastigotes	*in vitro*	EC_{50} = 10.6 µg/mL (Amphotericin B: ED_{50} =19.75 µg/mL)	[82]
L. infantum chagasi promastigotes		EC_{50} = 26 µg/mL (Amphotericin B: ED_{50} = no effect)	
L. amazonenses amastigotas	*in vitro*	IC_{50} = 4.30 µM	[85]

Several authors tried to elucidate quercetin's leishmanicidal activity.Fonseca-Silva et al. attributed it to a pro-oxidant action generating reactive oxygen species (ROSs), which would lead to mitochondriadysfunction and ultimate death of the parasite[87]. Quercitin can be seen as a non-cytotoxic drug.Da Silva et al. elucidated, through docking analyses, the interaction of quercetin, quercitrin and isoquercitrin withAsp129amino acid, which is involved in the formation of the bridge between the metal and Mn^{2+}A and B cofactors in arginase active site[85]. The three compounds interacted with Asp129, which may indicate a correlation between leishmanicidal action and arginase-flavones interaction. But, from the three compounds, only quercetin interacted with L-arginine substrate and theMn^{2+}cofactor of *L. amazonensis*,at pH 9.6 and was thus considered a mixed inhibitor.

Terpenoids

Terpenoids represent one of the largest and most diverse classes of secondary metabolites among the natural compounds. Although terpenoids do not derive from isoprene, but from mevalonic acid (MVA) and/ormethylerythritol phosphate (MEP), this class is usually classified according to the number of isoprene units[87].Table 3 lists the studies found in the literature for this application in chronological order.

423 **Table3. Leishmanicidal activities of terpenoids**

Terpenoid	Type of terpenoid	Evaluated species	Type of test	Result	Reference
dihydrobetulinic acid	triterpenoid	*L. donovani* amastigotes	*in vitro*	IC_{50} = 4.1 µM	[88]
		L. donovani promastigotes		IC_{50} = 2.6 µM	
		L. donovani promastigotes	*in vivo* orally administered togolden hamsters	10 mg/kg during 6 weeks allowed to reduce the parasite load by 95.5% and 92.5% in spleen and liver, respectively; the compound did not present toxicity	
			in vivo intramuscular administered togolden hamsters	10 mg/kg during 6 weeks allowed to reduce the parasite load by 97% and 99% in spleen and liver, respectively; the compound did not present toxicity	
maesabalide III	Triterpene saponins	*L. donovani* amastigotes	*in vivo* subcutaneously administered to golden hamsters	0.8 mg/kg allowed to reduce 94.2% of the amastigotes in liver (7-day treatment). AmBisome® (5 mg/kg) reduced 99.4%	[89]
nerolidol	sesquiterpene	*L. amazonenses* amastigotes	*in vitro*	IC_{50} = 67 µM	[90]
		L. amazonenses promastigotes		IC_{50} = 85 µM	
		L. braziliensis promastigotes		IC_{50} = 74 µM	
		L. chagasi promastigotes		IC_{50} = 75 µM	
		L. amazonenses amastigotes	*in vivo* intraperitoneally administered to BALB/c mice	100 mg/kg during 12 days were able to reduce ($P < 0.05$) the size of the lesion, but, in the long term the disease was not healed. No toxic effects were observed	
		promastigotas de *L. amazonensis*			
ursolic acid	triterpenoid	*L. donovani* promastigotes	*in vitro*	IC_{50} = 3.7µg/mL (the drugs pentamidine and amphotericin B, were used as control and presented IC_{50} values of 1.9 µg/mL and 0.7 µg/mL, respectively)	[91]

hautriwaic acid lactone				IC_{50} = 7.0µg/mL (idem)	
8,13-diacetyl-piptocarphol	lactone sesquiterpene	*L. amazonensis*		IC_{50} = 0.2 µM	[92]
ursolic acid				IC_{50} = 0.99 µM	
8-acetyl-13-O-ethyl-piptocarphol				IC_{50} = 0.37 µM	
cumanin	sesquiterpene	*L. amazonenses* promastigotes	*in vitro*	Growth inhibition higher than 80% at 5 µg/mL (19 µM) for both evaluated species	[93]
		L. braziliensis promastigotes			

424
425

UNDER PEER REVIEW

Essential oils

Essential oils are derived from aromatic plants and include highly concentrated lipophilic compounds. As they are widely used in medical applications and have reported virucidal and antimicrobial activity, their leishmanicidal properties have been investigated[94].

The activity of*Chenopodium ambrosioides*essential oil on *L. amazonenses* has been investigated. BALB/cmice were infected and were treated with *Chenopodium ambrosioides* essential oil administeredby intraperitoneal, oral and intralesional routes. Its activity against the parasite amastigotes and promastigotes was confirmed except for the intralesional administration (3%), which had no effect – the size of the lesion did not decrease (P> 0.05). The treatments by intraperitoneal and oral routes with 30 mg/kg of essential oil resulted in a leishmanicidal activity greater than the control, 1mg/kg amphotericin B (P> 0.05).However, lesion size increase was observed during oral treatment (P <0.01), and the authors concluded that the intraperitoneal route was the most efficient, although *Chenopodium ambrosioides* essential oil showed toxicity at that concentration causing a small abscess in the peritoneal cavity and death of 2 animals, after 25 injections. Healing was not observed in none of the animals treated [95].

In a recent study, which assessed the susceptibility of *L. infantum*, *L. tropica*and*L. major*to the essential oil *Cymbopogon citratus* andits main compounds mryceneand citral, *C. citratus*and citral exhibited a potential inhibition of *L. infantum, L. Tropica*and *L major,*with IC_{50}between 25, 52 and 38and 42, 34 and 36µg/mL, respectively. Mryceneproved to be the less active compound, with an IC50value of164 µg/mLfor*L. infantum* and no effect on the other species evaluated [96].

According to Monzote et al., the essential oil linalol-rich, from *Croton cujacara*leaves has been successfully used against leishmaniasis parasites[97]. The oil proved to be efficient against *L. amazonensis*promastigotes and amastigotes with $IC_{50}$of 8.3 and 22 ng/mL, respectively. No toxic effect on mammalian cells was observed.

Extracts

Plant extracts or compounds derived from plants are likely to provide a valuable source of new medicinal agents[98; 99], including those with potential leishmanicidal activity [100; 101]. The activity of these extracts largely depends on the solvent used for extraction, the partof the plant used and the presence of one or more natural products[102].

Moreira et al.demonstrated the leishmanicidal activity of *Stachytarpheta cayennensis* (Verbenaceae) hydroalcoholic extract[103]. In folk medicine, its crushed leaves and roots are already applied to the ulcerated lesion of tegumentary leishmaniasis. *L. braziliensis*and*L. amazonensis*amastigotes and promastigotes were used in the study. The leaf extract proved to be more efficientagainst*L. braziliensis*(IC_{50}of3.7 µg/mL)than against *L. amazonensis*(IC_{50} of 382.5 µg/mL).

The leishmanicidal activity of the methanol extract of *Tridax procumbens*(Asteraceae) whole plant has already been described[104]. The research was conducted on the amastigotes of*L. mexicana*, causative agent of CL. *In vitro* studieswith this extract showed growth inhibition of that parasite, with $IC_{50}$of 3µg/mL, whereasoxylipin (3*S*)-16,17-didehydrofalcarinol, a compound obtained from a *T. procumbens*exhibited greater inhibition, with $IC_{50}$of 0.478 µg/mL. Both, the extract and the compound were obtained through chromatographic methods.

García et al.assessed theleishmanicidal activity of 48 extracts of 46 Cuban plants against *L. amazonensis*by *in vitro*bioassay[105]. The best result against amastigotes of that parasite were obtained with ethanol extracts of*Hura crepitans* leaves, with IC_{50} (27.7 ± 0.6 µg/mL),followed by the extract from *Bambusa vulgaris*leaves and roots and the extract from *Simarouba glauca* leavesIC_{50} (41.5 ± 0.6 µg/mL and 45.5± 0.3 µg/mL, respectively).

Pontin et al.assessed *in vitro* the leishmanicidaleffect of different concentrations of Brazilian greenpropolis hydroalcoholic extract against *L. braziliensis* promastigotes (1, 10, 30, 50, 100, 250, 500 and 750 µg/mL) and amastigotes(10, 100 and 250 µg/mL)[106].The results showed that the extract was inactive against amastigotes and it caused the lysis of 79.3% amastigotes at 500 µg/mL, whereas amphotericin B used as control caused the lysis of 68.3% at the same concentration. *In vivo* effects were also evaluated using Brazilian Green Propolis extract in BALB/c mice infected with *L. braziliensis*promastigotes. For systemic evaluation, the infected animals were treated by the oral route. The extract concentration used was 1.5 mg/kg/day and the lesion diameter was measured monthly. The intraperitoneal administration of 20 mg/kg/day of Glucantime® was used as a control. The oral treatment with propolis extract

UNDER PEER REVIEW

caused a significant reduction of 78.6% of the lesion diameter over 90-day treatment. Glucantime®caused a 57.7% reduction of the size lesion.

Ferreira et al. investigated the water extract of same kind of propolis and concluded that oral doses of this were able to reduce parasite load of in the liver of mice infected with *Leishmania infantum*[107].

Lantana ukambensis (Verbenaceae) methanol extract showed leishmanicidal activity with $IC_{50}$of 6.9 µg/mLagainst *L. donovani*promastigotes[108].

NANOTECHNOLOGY

The research and development in nanotechnology involve structures with one (lamellae), two (nanotubes and nanofilaments) or three (nanoparticles) dimensions in the nanometric scale [109].The last group stands out in Pharmaceutical Technology, where liposomes and cyclodextrines are the most investigated nanocarriers for leishmaniasis chemotherapy, although metallic nanoparticles and lamellar clays have also been reported.

Liposomal amphotericin B is the sole example of drug based on nanotechnoly, which has already been used in leishmaniasis treatment, as already mentioned in the present paper (AmBisome®, Gilead Sciences, Inc, Foster City, USA).It is basically composed by phospholipid molecules (hydrogenated soy phosphatidylcholine and distearoyl phosphatidylglycerol) arranged in a lipid bilayer [110], where the drug is included.

According toFilippin and Souza, the formation of liposomal complexes has been investigated as resource to reduce the nephrotoxicity characteristic of N- methylglucamine antimoniate administration[34].

Meglumine antimoniate and sodium stibogluconate were encapsulated by Alving et al.in liposomes formed bydimyristoyl, dipalmitoyl, and distearoyl phosphatidylcholine and intravenously administered togolden hamsters[111].The efficiency of both liposome-encapsulated drugs was significantly higher (about 700 times) than the non-encapsulated ones and, in addition, there was a significant reduction of the characteristic side effects. This effect was attributed to antimony vectoring to its site of action.

Frézard et al.encapsulatedmeglumine antimoniate in liposomes by dehydration-rehydration procedure and obtained a high degree of encapsulation efficiency (28-58%), besides low indices of lipid weight[33]. Opposite to the formulations obtained through the conventional methods, this one can be stored lyophilized and reconstituted just prior to administration.

In other study, liposomal meglumine antimoniate reduced parasite load in liver and spleen of mice infected with *Leishmania infantum*[107]. Furthermore, the authors evaluated its association (single dose by intraperitoneal route) with water extract of green propolis (oral doses). Unexpectedly, there was no synergism in reducing the parasite load.

Demicheli et al.assessed the complexation of meglumine antimoniate with β-cyclodextrin, which resulted in an increase of antimony absorption by the oral route ant turned it orally active in a murine model infected by*L. amazonensis*[112].The efficiency of the oral formulation was equivalent to that of meglumine antimoniate formulation intraperitoneally administered with a two times higher antimony dose.

Daset al.developed quercetin conjugates with gold nanoparticles[113]. Although quercetin shows leishmanicidal activity, it has a serious problem of systemic transportation due to its low water solubility. The nanostructured system proved to be efficient, with a complete absorption by macrophages with$IC_{50}$of 15, 40and 30 µM against*L. donovani,*wild type,and strains resistant to sodium stibogluconate and paromomycin, respectively. These results were compared with quercetin (34; 150 and 75µM, resp.),amphotericin B (0.2; 0.4 and 0.35 µM, resp.), sodium stibogluconate(3.6; 130 and 115 µM, resp.) and paramomycin (10; 380 and 330 µM, resp.). The authors attributed the effect to synergism between quercetin and the nanocarrier, which can cause deficiencies in the oxygen metabolism of the parasite. The toxicity of those nanoparticles was considered low.

Menezes et al.produced a nanocomposite containing SbIIIand lamellar clay (Mg,Al HDL) as nanocarrier, which showed ability to be internalized by macrophages, although its leishmanicidal activity is still under investigation[114]. Different from other nanocarriers, this one, which is inorganic, degrades at acidic pH and presents biocompatibility and thus, some authors considered it a potential nanocarrier in the treatment of intracellular diseases, such as leishmaniasis.

UNDER PEER REVIEW

TOPIC TREATMENT OF AMERICAN TEGUMENTARY LEISHMANIASIS LESIONS

American tegumentary leishmaniasis is caused by species of the *Leishmania* or*Viannia*sub-genera [115]. The high incidence and severity of this disease make an early diagnosis essential in order to immediately begin treatment to prevent further tissue damages or, when not treated, the death of the patient[116].

Following diagnosis, the choice between topic or systemic treatment is done according to the evidence degree, geographic distribution, clinical manifestation and *Leishmania*species involved[117].There is an increasingly number of studies on the efficiency of the topic treatment for one of the clinical manifestations of this type of leishmaniasis, cutaneous leishmaniasis.

WHO recommends paromomycin (ointment composed by 15% paromomycin and 12% methylbenzethonium chloride) twice a day as the first drug of choice for CL (*L. major*, *L. tropica*, *L. aethiopica* and *L. infantum*) treatment. However, the benefits obtained with topic treatment, were considered modest when compared with the placebo and the antimonials [46].The intralesional administration of 1 to 5 mL of antimony is considered as the treatment of second choice[39].

Imiquimod (Aldara®, Bayer, Germany), an imidazoquinoline amineused for the treatment of skin lesions caused by the human papillomavirus (HPV), genital warts and pre-malignant conditions[118]has shown highleishmanicidal potential[119].It acts inducing the release of nitric oxide, which has a potent cytotoxic effect against *Leishmania* species, and subsequent macrophage activation [118].

Arevaloet al.provedits efficiency when associated to intramuscular administered meglumine antimoniate in Peruvian regions where the infection by *L. Peruvians*was endemic[120]. Twelve patients with active lesions which had not responded to previous intravenous or intramuscular treatment with antimonials (20mg/kg/day) were selected for imiquimod evaluation. 250 mg of ointment (5% of drug) were spread on the lesions for 20 days, on alternate days, in conjunction with 20mg SbV/kg/day intramuscular administered during 20 consecutive days. The response to treatment was daily assessed by the same physician. The results suggest that the combined therapy of imiquimod andmeglumine antimoniate should be considered for CL patients who did not respond to the initial treatment with only meglumine antimoniate.

Another study observed that one patient who did not present a good response to liposomal amphotericin B was successfully treated with imiquimod. However, the authors are not sure whether this improvement was due to previous treatments received by the patient, including amphotericin or even to spontaneous healing of the disease [121].

CONCLUSIONS

Leishmaniasis is a neglected disease which can trigger mild, moderate or severe reactions in infected patients. A small number of cases can be resolved by the patient's immune system, but the vast majority of cases requires a pharmacological treatment. However, the drugs currently used and available in the pharmaceutical marketare potentially toxic which may result on treatment interruption and consequent resistance of the parasites that cause the disease or even on the death of the patient, depending on the species.In addition, this review showed that most of the researches evaluate the effects of the compounds under test on the promastigotes. This suggests the need for further studies on the human infective form (amastigote), and a better knowledge of the vector and its behavior, the dynamics of the disease and different hosts and reservoirs involved in the biological cycle for the development and choice of the most adequate treatment (one or more chemotherapy agents, and its administration route) as well as conducting a better control of the disease.

UNDER PEER REVIEW

REFERENCES

1.Ngure PK, Kimutai A, Ng'ang'a ZW, Rukunga G, Tonui WK. A review of Leishmaniasis in Eastern Africa.Journal of Nanjing Medical University. 2009;23:79-86.

2.Pavli A, Maltezou HC. Leishmaniasis, an emerging infection in travelers.International Journal of Infectious Diseases. 2010;14:1032–1039.

3.WHO – World Health Organization (2014a) Control of the leishmaniasis. Report of a meeting of the WHO Expert Committee on the Control of Leishmaniases. Geneva (Switzerland). Accessed 2 January 2014.
Available: http://whqlibdoc.who.int/trs/WHO_TRS_949_eng.pdf.

4.CDC – Centers for Disease Control and Prevention (2013) Parasites –Leishmaniasis. Accessed 23 June 2014.
Available: http://www.cdc.gov/parasites/leishmaniasis/.

5.DND*i* - Drugs for Neglected Diseases initiative. Accessed 14 April 2014.
Available: http://www.dndi.org/diseases-projects/diseases/vl/current-treatment/current-treatment-cl.html.

6.Arias JR, Monteiro PS, Zicker F. The reemergence of visceral leishmaniasis in Brazil. Emerging Infectious Diseases. 1996;2:145-146.

7.Sharma U, Redhu NS, Mathur P, Singh S. Re-emergence of visceral leishmaniasis in Gujarat, India. Journal of Vector Borne Diseases. 2007;44:230-232.

8. Arce A, Estirado A, Ordobas M, Sevilla S, García N, Moratilla L et al. Re-emergence of leishmaniasis in Spain: community outbreak in Madrid, Spain, 2009 to 2012. Eurosurveillance. 2013;18:1-9.

9.Ashford RW. The leishmaniases as emerging and reemerging zoonoses.International Journal for Parasitology. 2000;30:1269-1281.

10.Ostfeld RS, Glass, GE, Keesing F. Spartial epidemiology: an emerging (or reemerging) discipline. Trends in ecology & evolution. 2005;20:328-336.

11.Yan S, Jin L, Sun H. Antimony in Medicine. In: Gielen M, Tiekink ER, editors.Metallotherapeutic Drugs and Metal-Based Diagnostic Agents: The Use of Metals in Medicine. John Wiley & Sons; 2005:441-461.

12.Vianna G.Tratamento da Leishmaniose Tegumentar com Injecções Intravenosas de Tártaro Emético. In: Anais do 7º Congresso Brasileiro de Medicina e Cirurgia. 1912;4:426-428.

13.Rath S, Trivelin LA, Imbrunito TR, Tomazela DM, Jesús MN, Marzal PC. Antimoniais empregados no tratamento da leishmaniose: estado da arte. Química Nova. 2003;26:550-555.

14. Roberts WL, McMurray WJ, Rainey PM. Characterization of the antimonial antileishmanial agent meglumine antimonate (glucantime). Antimicrobial Agents and Chemotherapy. 1998;42:1076-1082.

15.Croft SL, Coombs GH. Leishmaniasis – current chemotherapy and recent advances in the search for novel drugs.Trends in Parasitology. 2003;19:502-508.

16.Davies CR, Kaye P, Croft SL, Sundar S. Leishmaniasis: new approaches to disease control. BMJ. 2003;326:377-382.

17. Marsden PD. Pentavalent antimonials: old drugs for new diseases.Revista da Sociedade Brasileira de Medicina Tropical. 1985;18:187-198.

UNDER PEER REVIEW

18. Dorlo TPC, Balasegaram M, Beijnen J H, Vries PJ.Miltefosine: a review of its pharmacology and therapeutic efficacy in the treatment of leishmaniasis. Journal of antimicrobial chemotherapy advance. 2012;67:2576-2597.

19.Soares-Bezerra RJ, Leon L, Genestra M. Recentes avanços da quimioterapia das leishmanioses: moléculas intracelulares como alvo de fármacos. Brazilian Journal of Pharmaceutical Sciences. 2004;40:139-149.

20. Sereno D, Cavaleyra M, Zemzoumi K, Maquaire S, Ouaissi A, Lemesre JL.Axenically grown amastigotes of *Leishmania infantum* used as an in vitro model to investigate the pentavalent antimony mode of action. Antimicrobial agents and chemotherapy. 1998;42:3097–3102.

21.Gil ES, Cunha LC, Paula JR, Bezerra JCB, Aguiar FA. Leishmaníase: arsenal terapêutico e alvos moleculares. Vita et sanitas. 2007;1:90-115.

22. Miekeley N, Mortari SR, Schubach AO. Monitoring of total antimony and its species by ICP–MS and on-line ion chromatography in biological samples from patients treated for leishmaniasis. Analytical and Bioanalytical Chemistry. 2002;372:495-502.

23.Goodwin LG, Page JE.A study of the excretion of organic antimonials using a polarographic procedure.The Biochemical Journal. 1943;37:198-209.

24. Balaña-Fouce R, Reguera RM, Cubria JC, Ordonez D.The pharmacology of leishmaniasis.General Pharmacology. 1998;30:435-43.

25.Bangs JD, Ransom DA, Nimick M, Christie G, Hooper NM. Cytocidal effects on *Trypanosoma brucei* and inhibition of *Leishmania major* GP63 by peptidomimetic metalloprotease inhibitors.Molecular and Biochememical Parasitology. 2011;114:111-117.

26.Brasil. Ministério da Saúde (2011) Manual de recomendações para diagnóstico, tratamento e acompanhamento de pacientes com a coinfecção Leishmania-HIV.Secretaria de Vigilância em Saúde. Brasília. Editora do Ministério da Saúde, 2011. 106 p. – ISBN 978-85-334-1771-7. Accessed 6 December 2013.
Available: http://portal.saude.gov.br/portal/arquivos/pdf/leishmania_hiv_web_25_01_11.pdf.

27. Oliveira LF, Schubach AO, Martins MM, Passos SL, Oliveira RV, Marzochi MC et al.Systematic review of the adverse effects of cutaneous leishmaniasis treatment in the New World. Acta Tropica. 2011;118:87-96.

28.Gasser JRRA, Magill AJ, Oster CN, Franke ED, Grogl M, Berman JD. Pancreatitis induced by pentavalent antimonial agents during treatment of leishmaniasis. Clinical Infectious Diseases. 1994;18:83–90.

29.Zaghloul IY, Al-Jasser M. Effect of renal impairment on the pharmacokinetics of antimony in hamsters. Annals of Tropical MedicineandParasitology. 2004;98:793–800.

30.Matoussi N, Ameur HB, Amor SB, Fitouri Z, Becher SB. Cardiotoxicity of n-methyl-glucamine antimoniate (Glucantime). A case report. Médecine et Maladies Infectieuses. 2007;37(supp. 3):257-259.

31.Shahian M, Alborzi A. Effect of meglumine antimoniate on the pancreas during treatment of visceral leishmaniasis in children. Medical Science Monitor. 2009;15:290–293.

32. Freitas-Junior LH, Chatelain E, Kim HA, Siqueira-Neto JL.Visceral leishmaniasis treatment: What do we have, what do we need and how to deliver it? International Journal for Parasitology: Drugs and Drug Resistance. 2012;2:11–19.

33.Frézard F, Michalick MSM, Soares CF, Demicheli C. Novel methods for the encapsulation of meglumine antimoniate into liposomes. *Brazilian Journal of Medical and Biological Research. 2000;***33:**841-846.

UNDER PEER REVIEW

34. Filippin FB, Souza LC. Eficiência terapêutica das formulações lipídicas de anfotericina B. Revista Brasileira de Ciências Farmacêuticas. 2006;42:167-94.

35.Gallis HA. Amphotericin B: a commentary on its role as an antifungal agent and as a comparative agent in clinical trials. Clinical Infectious Diseases. 1996;22:145-147.

36.Sinha PK, Bhattacharya S. Single-dose liposomal amphotericin B: an effective treatment for visceral leishmaniasis. The Lancet Global Health. 2013;2:7-8.

37.Sundar S, Chakravarty J. Liposomal amphotericin B and leishmaniasis: dose and response. Journal of Global Infectious Diseases. 2010;2:159–160.

38.Brajtburg J, Bolard J. Carrier effects on biological activity of amphotericin B. Clinical Microbiology Reviews. 1996;9:512–531.

39.WHO – World Health Organization (2014b) Box 1. Recommended treatment regimens for visceral leishmaniasis, ranked by preference.Accessed 14 March 2014. Available: http://who.int/leishmaniasis/research/978924129496_pp67_71.pdf.

40. Murray HW, Berman JD, Davies CR, Saravia NG.Advances in leishmaniasis. The Lancet. 2005;366:1561-1570.

41.Bern, C. Treatment of visceral leishmaniasis. UpToDate (2013).Accessed 23 April 2014. Available: http://www.uptodate.com/contents/treatment-of-visceral-leishmaniasis.

42.Chattopadhyay A, Jafurulla MD. A novel mechanism for an old drug: amphotericin B in the treatment of visceral leishmaniasis. Biochemical and Biophysical Research Communications. 2011;416:7-2.

43.Foglia F, Lawrence MJ, Demè B, Fragneto G, Barlow D.Neutron diffraction studies of the interaction between amphotericin B and lipid-sterol model membranes.Scientific reports. 2012;2(778):1–6.

44.Cohen BE. Amphotericin B toxicity and lethality: a tale of two channels. International Journal of Pharmaceutics. 1998;162:95-96.

45.Pimentel MIF, Baptista C, Rubin EF, Vasconcellos ECF, Lyra MR, Salgueiro MM. American cutaneous leishmaniasis caused by *Leishmania (Viannia) braziliensis* resistant to meglumine antimoniate, but with good response to pentamidine: a case report. Revista da Sociedade Brasileira de Medicina Tropical. 2011;44:254-256.

46. Davidson RN, Den Boer M, Ritmeijer K. Paromomycin. Transactions of the Royal Society of Tropical Medicine and Hygiene. 2009;103:653-660.

47.Santos A, Noronha E, Ferreira L, Carranza-Tamayo C, Cupolillo E, Romero G. Efeito de uma formulação hidrofílica de paromomicina tópica na leishmaniose cutânea em pacientes com contra-indicações de tratamento com antimonial pentavalente. Revista da Sociedade Brasileira de Medicina Tropical. 2008;41:444-448.

48.Wiwanitkit V. Interest in paromomycin for the treatment of visceral leishmaniasis (kala-azar). Therapeutics and Clinical Risk Management. 2012;8:323–328.

49.Singh S,Sivakumar R. Challenges and new discoveries in the treatment of leishmaniasis. Journal of Infection and Chemotherapy. 2004;10:307-315.

50.Seaman J, Boer C, Wilkinson R, de Jong J, de Wilde E, Sondorp E et al. Liposomal amphotericin B (AmBisome) in the treatment of complicated kala-azar under field conditions. Clinical Infectious Diseases. 1995;21:188–193.

UNDER PEER REVIEW

51.Lai A Fat EJ, Vrede MA,Soetosenojo RM,Lai A Fat RF. Pentamidine, the drug of choice for the treatment of cutaneous leishmaniasis in Surinam. Tropical Medicine Rounds. 2002;41:796–800.

52.Liegl U, Bogner JR, Goebel FD. Insulin-dependent diabetes mellitus following pentamidine therapy in a patient with AIDS. Clinical Investigation. 1994;72:1027-1029.

53. Costa JML, Moraes MSC, Saldanha ACR, Barral A, Burattini MN.Diabetes melutus associated with pentamidine isethionate in diffuse cutaneous leishmaniasis. Revista da Sociedade Brasileira de Medicina Tropical. 1995;28:405-407.

54. Basselin M, Lawrence F, Robert-Gero M. Pentamidine uptake in *Leishmania donovani* and *Leishmania amazonensis* promastigotes and axenic amastigotes. Biochemical Journal. 1996;315:631-644.

55.UKMi – UK Medicines Information (2013) New Drugs Online.Accessed 18 February 2014. Available: http://www.ukmi.nhs.uk/applications/ndo/record_view_open.asp?newDrugID=2877.

56.Sundar S, Jha TK, Thakur CP, Engel J, Sindermann H, Fischer C. Oral miltefosine for Indian visceral leishmaniasis. The New England Journal of Medicine. 2002;347:1739-1746.

57.Paladin Labs Inc. Application for Inclusion of Miltefosine on WHO Model List of Essential Medicines (2010).Accessed 17 April 2014.
Available:
http://www.who.int/selection_medicines/committees/expert/18/applications/Miltefosine_application.pdf.

58.Croft SL, Engel J. Miltefosine – discovery of the antileishmanial activity of phospholipid derivatives. Transactions of the Royal Society of Tropical Medicine and Hygiene. 2006;1005:S4-S8.

59.Jha TK, Sundar S, Thakur CP, Felton JM, Sabin AJ, Horton J. A phase II dose-ranging study of sitamaquine for the treatment of visceral leishmaniasis in India.The American Journal of Tropical Medicine and Hygiene. 2005;73:1005–1011.

60. Van Griensven J, Diro E. Visceral leishmaniasis. Infectious Disease Clinics of North America. 2012;26:309-22.

61. Sundar S, Sinha PK, Verma DK, Kumar N, Alam S, Pandey K.Ambisome plus miltefosine for Indian patients with kala-azar. Transactions of the Royal Society of Tropical Medicine and Hygiene. 2011;105:115–117.

62.Thakur CP, Olliaro P, Gothoskar S, Bhowmick S, Choudhury BK, Prasad S et al. Treatment of visceral leishmaniasis (kala-azar) with aminosidine (=paromomycin)-antimonial combinations, a pilot study in Bihar, India. Transactions of the Royal Society of Tropical Medicine and Hygiene. 1992;86:615-616.

63. Laguna F, Videla S, Jiménez-Mejías ME, Sirera G, Torre-Cisneros J, Ribera E et al. Amphotericin B lipid complex versus meglumine antimoniate in the treatment of visceral leishmaniasis in patients infected with HIV: a randomized pilot study. Journal of Antimicrobial Chemotherapy. 2003;52:464–468.

64. Dueñas-Romero AM, Loiseau PM, Saint-Pierre-Chazalet M. Interaction of sitamaquine with membrane lipids of *Leishmania donovani* promastigotes. Biochimica et Biophysica Acta. 2007;1768:246–252.

65.Coimbra ES, Libong D, Cojean S, Saint-Pierre-Chazalet M, Salgadi A, Le Moyec L. Mechanism of interaction of sitamaquine with *Leishmania donovani*. The Journal of Antimicrobial Chemotherapy. 2010;65:2548–2555.

UNDER PEER REVIEW

66.Loiseau PM, Cojean S, Schrével J. Sitamaquine as a putative antileishmanial drug candidate: from the mechanism of action to the risk of drug resistance. Parasite. 2011;18:115-119.

67.Garnier T, Brown MB, Lawrence MJ, Croft SL.*In vitro* and *in vivo* studies on a topical formulation of sitamaquine dihydrochloride for cutaneous leishmaniasis. Journal of Pharmacy and Pharmacology. 2006;58:1043–1054.

68. Wasunna MK, Rashid JR, Mbui J, Kirigi G, Kinoti D, Lodenyo H et al. A phase II dose-increasing study of sitamaquine for the treatment of visceral leishmaniasis in Kenya. The American Jounal of Tropical Medicine and Hygiene. 2005;73:871-876.

69. Tiuman TS, Santos AO, Ueda-Nakamura T, Dias Filho BP, Nakamura CV.Recent advances in leishmaniasis treatment. International Journal of Infectious Diseases. 2011;15:525-532.

70.Mishra BB, Kale RR, Singh RK, Tiwari VK. Alkaloids: Future prospective to combat leishmaniasis. *Fitoterapia. 2009;80:81-90.*

71.Munoz V, Morretti C, Sauvain M, Caron C, Porzel A, Massiot G et al. Isolation of bis-indole alkaloids with antileishmanial and antibacterial activities from Peschiera van heurkii (syn. Tabernaemontana van heurkii). Planta Medica. 1994;60:455-459.

72.Lavaud C, Massiot G, Vasquez C, Moretti C, Sauvain M, Balderrama L. 4-Quinolinone alkaloids from *Dictyoloma peruviana*. Phytochemistry. 1995;40:317-320.

73. Kam T, Sim K, Koyano T, Toyoshima M, Hayashi M, Komiyama K. Cytotoxic and leishmanicidal aminoglycosteroids and aminosteroids from *Holarrhena curtisii*. Journal of natural products. 1998;61:1332-1336.

74. Staerk D, Lemmich E, Christensen J, Kharazmi A, Olsen CE, Jaroszewski JW. Leishmanicidal, antiplasmodial and cytotoxic activity of indole alkaloids from *Corynanthe pachyceras*. Planta Medica. 2000;66:531-536.

75. Nakayama H, Loiseau PM, Bories C, Torres de Ortiz T, Schinini A, Serna E et al. Efficacy of orally administered 2-substituted quinolines in experimental murine cutaneous and visceral leishmaniases. Antimicrobial Agents and Chemother. 2005;49:4950-4956.

76. Gonzalez P, Marin C, Rodriguez-Gonzalez I, Hitos AB, Rosales MJ, Reina M et al. In vitro activity of C20-diterpenoid alkaloid derivatives in promastigotes and intracellular amastigotes of *Leishmania infantum*. International Journal of Antimicrobial Agents. 2005;25:136-141.

77. Costa EV, Pinheiro MLB, Xavier CM, Silva JRA, Amaral ACF, Souza ADL et al.A pyrimidine-β-carboline and other alkaloids from*Annona foetida* with antileishmanial activity. Journal of Natural Products. 2006;69:292-294.

78.Correa JE, Ríos CH, Castillo ADR, Romero LI, Ortega-Barría E, Coley PD et al. Minor alkaloids from *Guatteria dumetorum* with antileishmanial activity. Planta Medica. 2006;72:270-272.

79. Da Silva DB, Tulli EC, Militão GC, Costa-Lotufo LV, Pessoa C, de-Moraes MO et al. The antitumoral, trypanocidal and antileishmanial activities of extract and alkaloids isolated from *Duguetia furfuracea.* Phytomedicine. 2009;16:1059.

80. Lewin G, Cojean S, Gupta S, Verma A, Puri SK, Loiseau PM. In vitro antileishmanial properties of new flavonoids against *Leishmania donovani*. Biomedicine and Preventive Nutrition. 2011;1:168-171.

81.Tasdemir D, Kaiser M, Brun R, Yard V, Schmidt TJ, Tosunc F et al. Antitrypanosomal and antileishmanial activities of flavonoids and their analogues: in vitro, in vivo, structure-activity

UNDER PEER REVIEW

relationship, and quantitative structure-activity relationship studies. Antimicrobial Agents and Chemotherapy. 2006;4:1352-1364.

82. Vila-Nova NS, Morais SM, Falcão MJC, Bevilaqua CML, Rondon FCM, Wilson ME et al. Leishmanicidal and cholinesterase inhibiting activities of phenolic compounds of *Dimorphandra gardneriana* and *Platymiscium floribundum*, native plants from Caatinga biome. Pesquisa Veterinária Brasileira. 2012;32:1164-1168.

83.Mittra B, Saha A, Chowdhury AR, Pal C, Mandal S, Mukhopadhyay S et al. Luteolin, an abundant dietary component is a potent anti-leishmanial agent that acts by inducing topoisomerase II-mediated kinetoplast DNA cleavage leading to apoptosis. Molecular Medicine. 2000;6:527-541.

84.Muzitano MF, Cruz EA, de Almeida AP, Da Silva SAG, Kaiser CR, Guette C et al. Quercitrin: an antileishmanial flavonoid glycoside from *Kalanchoe pinnata*. Planta Medica. 2006;72:81–83.

85.Da Silva ER, Maquiaveli Cdo C, Magalhães PP. The leishmanicidal flavonols quercetin and quercitrin target Leishmania (Leishmania) amazonensis arginase. Experimental Parasitology. 2012;130:183-188.

86. Fonseca-Silva F, Inacio JD, Canto-Cavalheiro MM, Almeida-Amaral EE.Reactive oxygen species production and mitochondrial dysfunction contribute to quercetin induced death in *Leishmania amazonensis*. Plos One. 2011;6(2:e14666):1–7.

87. Phillips MA, Leon P, Boronat A, Rodriguez-Concepcion M.The plastidal MEP pathway: unified nomenclature and resources. Trends in Plant Science. 2008;13:619–623.

88.Chowdhury AR,Mandal S, Goswami A,Ghosh M, Mandal L, Chakraborty D et al. Dihydrobetulinic acid induces apoptosis in *Leishmania donovani* by targeting DNA topoisomerase I and II: implications in antileishmanial therapy. Molecular Medicine. 2003;9:26-36.

89.Maes L, Germonprez N, Quirijnen L, Van Puyvelde L, Cos P, Vanden Berghe D. Comparative activities of the triterpene saponin maesabalide III and liposomal amphotericin B (AmBisome) against *Leishmania donovani* in hamsters. Antimicrobial Agents and Chemotherapy. 2004;48:2056-2060.

90. Arruda DA, D´Alexandri FL, Katzin AM, Uliana SRB.Antileishmanial activity of the terpene nerolidol. Antimicrobial Agents and Chemotherapy. 2005;49:1679-1687.

91. Da Silva Filho AA, Resende DO, Fukui MJ, Santos FF, Pauletti PM, Cunha WR et al. In vitro antileishmanial, antiplasmodial and cytotoxic activities of phenolics and triterpenoids from Baccharis dracunculifolia D. C. (Asteraceae).Fitoterapia. 2009;80:478-482.

92.Odonne G, Herbette G, Eparviera V, Bourdye G, Rojas R, Sauvaine M et al. Antileishmanial sesquiterpene lactones from *Pseudelephantopus spicatus*, a traditional remedy from the Chayahuita Amerindians (Peru). Part III. Journal of Ethnopharmacology. 2011;137:875-879.

93.Sülsen VP, Cazorla SI, Frank FM, Laurella LC, Muschietti LV, Catalán CA et al. Natural terpenoids from ambrosia species are active in vitro and in vivo against human pathogenic trypanosomatids. PLoS Neglected Tropical Diseases. 2013;7:1-10.

94.Rohloff J, Hymete A, Tariku Y. Studies in natural products chemistry. In: Atta-ur-Rahman, editor. Plant-derived natural products for the treatment of leishmaniasis. Elsevier. 2013;381-429.

95.Monzote L, Montalvo AM, Scull R, Miranda M, Abreu J. Activity, toxicity and analysis of resistance of essential oil from *Chenopodium ambrosioides* after intraperitoneal, oral and intralesional administration in BALB/c mice infected with *Leishmania amazonensis*: A preliminary study. Biomedicine & Pharmacotherapy. 2007;61:48-153.

UNDER PEER REVIEW

96. Machado M, Pires P, Dinis AM, Santos-Rosa M, Alves V, Salgueiro L et al. Aldheides monoterpenes as potential anti-Leishmania agents: Activity of *Cymbopongon citratus* and citral on *L. infantum*, *L. tropica* and *L. major*. Experimental Parasitology. 2012;130:223-231.

97. Monzote L, Alarcón O, Setzer WN.Antiprotozoal Activity of Essential Oil. Agriculturae conspectus scientificus. 2012;4:167-175.

98. Carvalho PB, Ferreira EI.Leishmaniasis phytotherapy. Nature's leadership against an ancient disease-review.Fitoterapia. 2001;72:599-618.

99.Kayser O, Kiderlen AF. In vitro leishmanicidal activity of naturally occurring chalcones. Phytotherapy Research. 2001;15:148-152.

100.Chan-Bacab MJ,Peña-Rodríguez LM. Plant natural products with leishmanicidal activity. Natural Product Reports. 2001;18:674-688.

101. Rocha LG, Almeida JRGS, Macedo RO, Barbosa-Filho JM. Review of natural products with antileishmanial activity. Phytomedicine. 2005;12:514-535.

102.Adebayo OL, Suleman D, Samson AA. Natural products in antileishmanial drug discovery: a review. Journal of Asian Scientific Research. 2013;3:157-173.

103. Moreira RCR, Costa GC, Lopes TC, Bezerra JL, Guerra RNM, Rebêlo JMM et al. Efeito leishmanicida in vitro de *Stachytarpheta cayennensis* (Rich.) Vahl (Verbenaceae). Revista brasileira de farmacognosia. 2007;17:59-63.

104. Martín-Quintal Z, Moo-Puc R, González-Salazar F, Chan-Bacab MJ, Torres-Tapia LW, Peraza-Sánchez SR.In vitro activity of *Tridax procumbens* against promastigotes of *Leishmania mexicana*. Journal of Ethnopharmacology. 2009;122:463-477.

105. García M, Monzote L, Scull R, Herrera P.Activity of cuban plants extracts against *Leishmania amazonensis*. ISRN Pharmacology. 2012;2012(104540):1-7.

106. Pontin K, Da Silva Filho AA, Santos FF, Andrade e Silva ML, Cunha WR, Nanayakkara NPD et al. In vitro and in vivo antileishmanial activities of a Brazilian green propolis extract. Parasitology Research. 2008;103:487-492.

107. Ferreira FM, Castro RAO, Batista MA, Rossi FMO, Silveira-Lemos D, Frézard F et al. Association of water extract of green propolis and liposomal meglumine antimoniate in the treatment of experimental visceral leishmaniasis. Parasitology Research. 2014;113:533-543.

108. Sawadogo WR, Le Douaron G, Maciuk A, Bories C, Loiseau PM, Figadère B et al. In vitro antileishmanial and antitrypanosomal activities of five medicinal plants from Burkina Faso. Parasitology Research. 2012;110:1779–1783.

109.ISO/TS 27687:2008 Nanotechnologies – Termonology and definitions for nano-objects – Nanoparticle, nanofibre and nanoplate.

110.Adler-Moore J, Proffitt RT. AmBisome: liposomal formulation, structure, mechanism of actions and pre-clinical experience. Journal of Antimicrobial Chemoterapy. 2002;49:21-30.

111.Alving CR, Steck EA, Chapman Jr WL, Waits VB, Hendricks LD, Swartz GM et al. Therapy of leishmaniasis: superior efficacies of liposome-encapsulated drugs. Proceedings of the national academy of sciences of the United States of America. 1978;75:2959–2963.

112. Demicheli C, Ochoa R, Silva JBB, De Melo AL, Falcão CAM, Rossi-Bergmann B et al. Oral delivery of meglumine antimoniate-beta-cyclodextrin complex for treatment of leishmaniasis. Antimicrobial Agents and Chemotherapy. 2004;48:100-103.

UNDER PEER REVIEW

113.Das S, Roy P, Mondal S, Bera T, Mukherjee A. One pot synthesis of gold nanoparticles and application in chemotherapy of wild and resistant type visceral leishmaniasis. Colloids and surfaces. B, Biointerfaces. 2013;107:27-34.

114. Menezes JB, da Silva T, dos Santos J, Catari E, Meneghetti M, da Matta C et al. Layered double hydroxides (LDHs) as carrier of antimony aimed for improving leishmaniasis chemoterapy. Applied Clay Science. 2014;91-92:127-134.

115.Goto H, Lindoso JAL. Cutaneous and mucocutaneous leishmaniasis. Infectious Disease Clinics of North America. 2012;26:293-307.

116.Garcia AL, Parrado R, De Doncker S, Bermudez H, Dujardin JC. American tegumentary leishmaniasis: direct species identification of Leishmania in non-invasive clinical samples. Transactions of the Royal Society of Tropical Medicine and Hygiene. 2007;101:368-371.

117.WHO – World Health Organization. Control of leishmaniases. Report of a meeting of the WHO Expert Committee WHO, Geneve. WHO Technical Report Series. 2010;949:1–186.

118.Buates S,Matlashewski G.Treatment of experimental leishmaniasis with the immunomodulators imiquimod and S28463: efficacy and mode of action. Journal*of Infectious Diseases. 1999;179:1485-1494.*

119. Aguado M, Espinosa P, Romero-Maté A, Tardío JC, Córdoba S, Borbujo J. Outbreak of cutaneous leishmaniasis in Fuenlabrada, Madrid. Actas Dermo-Sifiliográficas (English Edition). 2013;104:334-342.

120. Arevalo I, Ward B, Miller R, Meng TC, Najar E, Alvarez E et al. Successful treatment of drug-resistant cutaneous leishmaniasis in humans by use of imiquimod, an immunomodulator. Clinical Infectious Diseases. 2001;33:1847-1851.

121. Hervás JA, Martín-Santiago A, Hervás D, Rojo E, Mena A, Rocamora V et al. Old world *Leishmania infantum* cutaneous leishmaniasis unresponsive to liposomal amphotericin B treated with topical imiquimod. The Pediatric Infectious Disease. 2012;31:97-100.